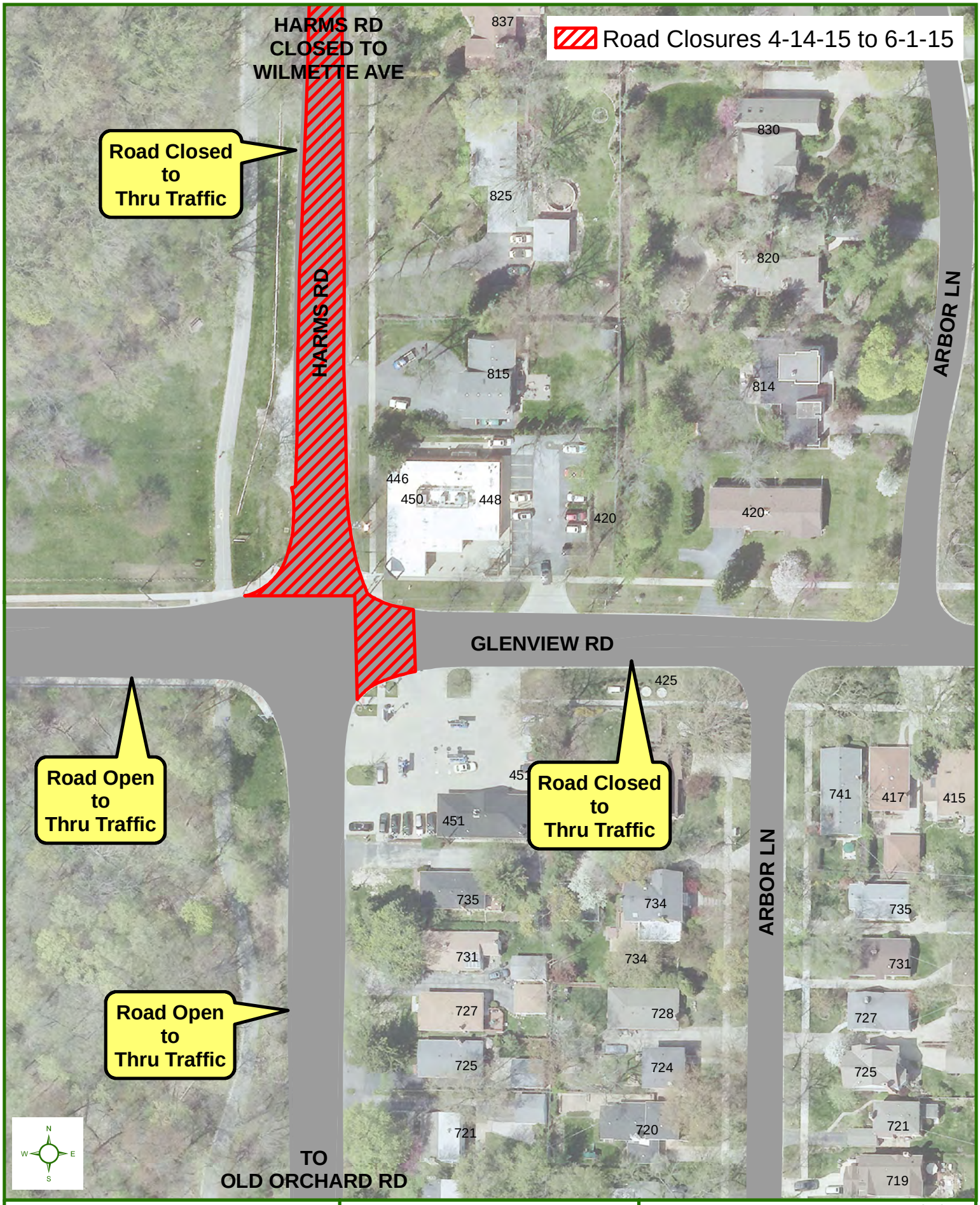
Road Closures 4-14-15 to 6-1-15
HARMS RD CLOSED TO WILMETTE AVE
Road Closed to Thru Traffic
HARMS RD
ARBOR LN
GLENVIEW RD
Road Open to Thru Traffic
Road Closed to Thru Traffic
Road Open to Thru Traffic
ARBOR LN
TO OLD ORCHARD RD
837
830
825
820
815
814
446
450
448
420
420
425
451
451
741
417
415
735
734
735
731
734
731
727
728
727
725
724
725
721
720
721
719
N
W
E
S
0 37.5 75 150 Feet
1 inch = 90 feet
The Village of Glenview
East of Harms
Flood Relief Project
Road Closures
3/31/2015