

REVISIONS	BY

**Dowden Landscape Design**  
P.O. Box 415, Libertyville, IL 60048  
Phone: (847) 362-1254  
Email: dowdenassoc@sbcglobal.net



**LANDSCAPE PLAN**

**CULVER'S OF GLENVIEW**  
WAUKEGAN ROAD & OAKWOOD  
GLENVIEW, ILLINOIS

Date	06.22.17
Scale	1"=20'
Drawn	CJD
Job	

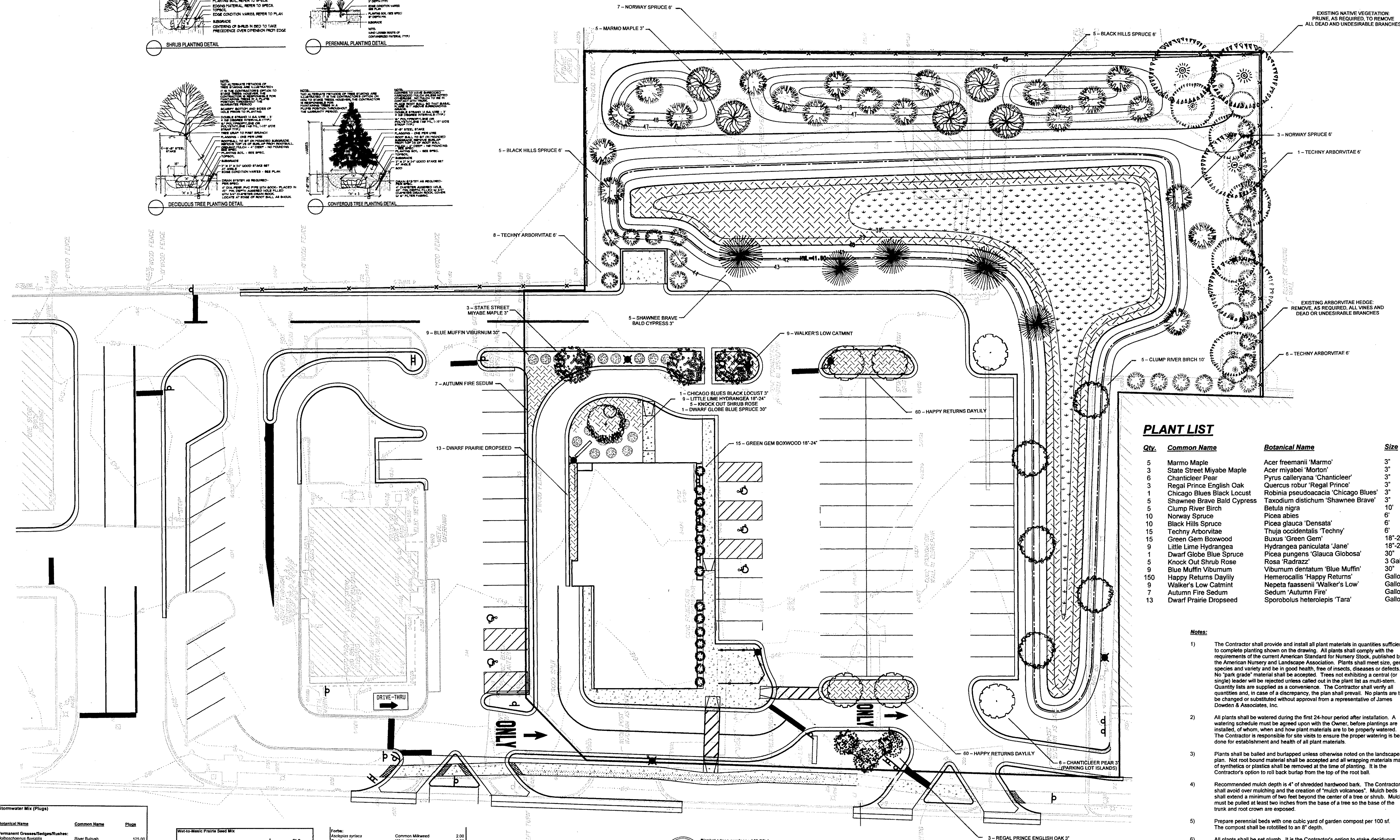
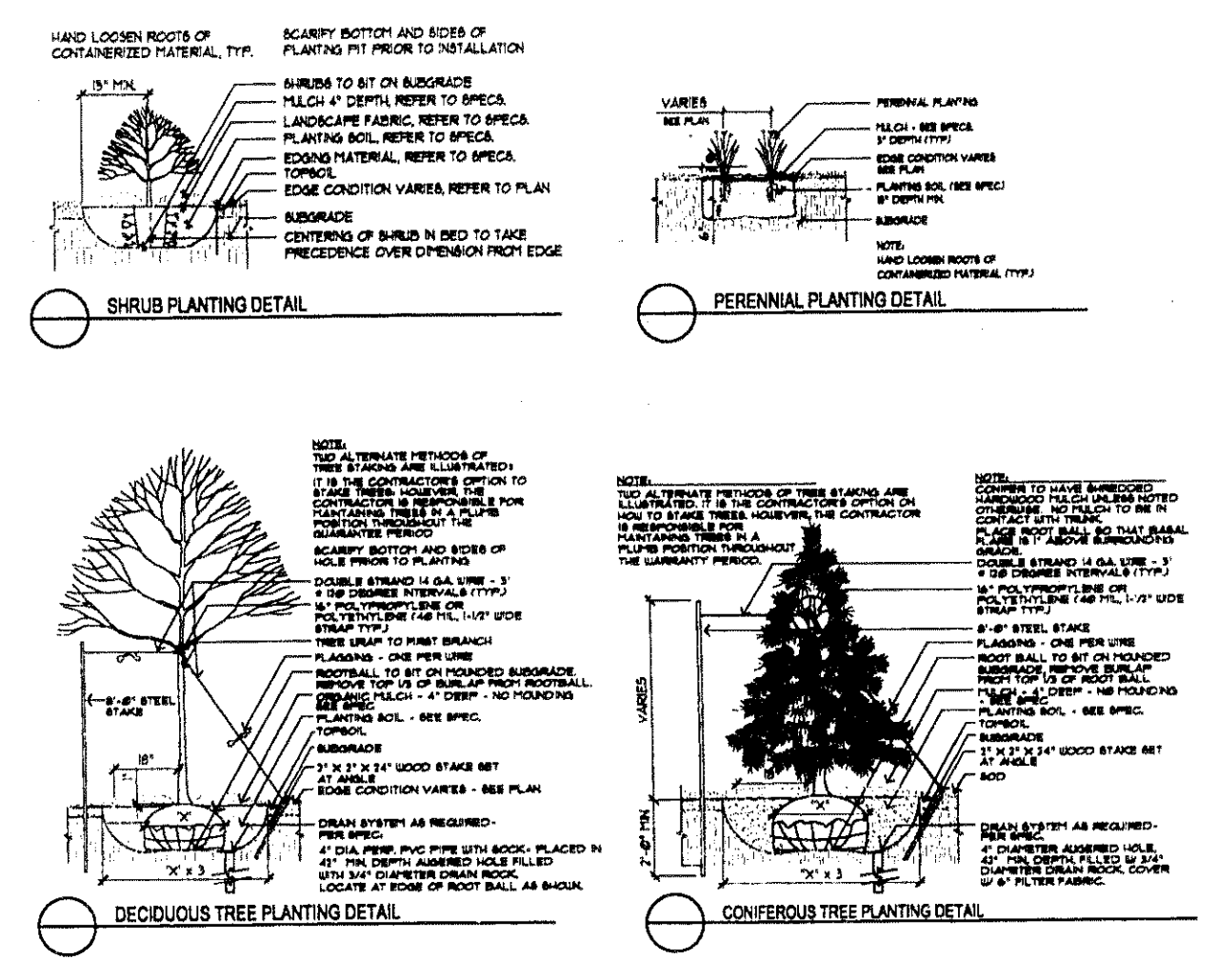

### PLANT LIST

Qty.	Common Name	Botanical Name	Size	Remarks
5	Marmo Maple	Acer freemanii 'Marmo'	3"	B&B
3	State Street Miyabe Maple	Acer miyabei 'Morton'	3"	B&B
6	Chanticleer Pear	Pyrus calleryana 'Chanticleer'	3"	B&B
3	Regal Prince English Oak	Quercus robur 'Regal Prince'	3"	B&B
1	Chicago Blues Black Locust	Robinia pseudoacacia 'Chicago Blues'	3"	B&B
5	Shawnee Brave Bald Cypress	Taxodium distichum 'Shawnee Brave'	3"	B&B
5	Clump River Birch	Betula nigra	10'	B&B
10	Norway Spruce	Picea abies	6"	B&B
10	Black Hills Spruce	Picea glauca 'Densata'	6"	B&B
15	Techny Arborvitae	Thuja occidentalis 'Techny'	6"	B&B
15	Green Gem Boxwood	Buxus 'Green Gem'	18"-24"	Cont.
9	Little Lime Hydrangea	Hydrangea paniculata 'Janae'	18"-24"	Cont.
1	Dwarf Globe Blue Spruce	Picea pungens 'Glaucia Globosa'	30"	Cont.
5	Knock Out Shrub Rose	Rosa 'Radrazz'	3 Gallon	Cont.
9	Blue Muffin Viburnum	Viburnum dentatum 'Blue Muffin'	30"	Cont.
150	Happy Returns Daylily	Hemerocallis 'Happy Returns'	Gallon	Pots
9	Walker's Low Catmint	Nepeta faassenii 'Walker's Low'	Gallon	Pots
7	Autumn Fire Sedum	Sedum 'Autumn Fire'	Gallon	Pots
13	Dwarf Prairie Dropseed	Sporobolus heterolepis 'Tara'	Gallon	Pots

- Notes:**
- The Contractor shall provide and install all plant materials in quantities sufficient to complete planting shown on the drawing. All plants shall comply with the requirements of the current American Standard for Nursery Stock, published by the American Nursery and Landscape Association. Plants shall meet size, genus, species and variety and be in good health, free of insects, diseases or defects. No "park grade" material shall be accepted. Trees not exhibiting a central (or single) leader will be rejected unless called out in the plant list as multi-stem. Quantity lists are supplied as a convenience. The Contractor shall verify all quantities and, in case of a discrepancy, the plan shall prevail. No plants are to be changed or substituted without approval from a representative of James Dowden & Associates, Inc.
  - All plants shall be watered during the first 24-hour period after installation. A watering schedule must be agreed upon with the Owner, before plantings are installed, of whom, when and how plant materials are to be properly watered. The Contractor is responsible for site visits to ensure the proper watering is being done for establishment and health of all plant materials.
  - Plants shall be balled and burlapped unless otherwise noted on the landscape plan. No root bound material shall be accepted and all wrapping materials made of synthetics or plastics shall be removed at the time of planting. It is the Contractor's option to ball burlap from the top of the root ball.
  - Recommended mulch depth is 4" of shredded hardwood bark. The Contractor shall avoid over mulching and the creation of "mulch volcanoes". Mulch beds shall extend a minimum of two feet beyond the center of a tree or shrub. Mulch must be pulled at least two inches from the base of a tree so the base of the trunk and root crown are exposed.
  - Prepare perennial beds with one cubic yard of garden compost per 100 sq. ft. The compost shall be rototilled to an 8" depth.
  - All plants shall be set plumb. It is the Contractor's option to stake deciduous trees but it is also the Contractor's responsibility to ensure plants remain plumb until the end of the guarantee period. All deciduous trees shall be wrapped with an approved tree wrap to prevent winter damage. The Contractor shall remove all tree-wrap following the first winter.
  - Trees shall be installed a minimum of five (5) feet horizontally from underground electrical feeders, sanitary sewers, sanitary services, water mains, and water services. Trees shall be installed a minimum of ten (10) feet horizontally from utility structures and appurtenances, including, but not limited to, manholes, valve vaults, valve boxes and fire hydrants.
  - The Contractor shall locate the existence of all underground utilities prior to starting work. The Contractor must also keep the pavement and work areas in neat and orderly condition throughout the construction process. The Contractor shall acquaint himself with, and verify, working conditions in advance of submitting a proposal. Failure to recognize inherent responsibilities does not relieve the Contractor of his obligations due to miscalculations.
  - All turf establishment shall include finish grading, premium bluegrass sunny mix grass seed, and North American Green D575, or equivalent, erosion control blanket in all disturbed areas.

#### Stormwater Mix (Plugs)

Botanical Name	Common Name	Plugs
Permanent Grasses/Sedges/Rushes:		
River Bulrush		125.00
Notochloa Rivularis		125.00
Carex crinita		125.00
Carex lurida		125.00
Virginia Wild Rye		125.00
Common Rush		125.00
River Cat Grass		125.00
Panicum virgatum		125.00
Dark Green Rush		125.00
<b>Total</b>		<b>1,000.00</b>

#### Wet-to-Mesic Prairie Seed Mix

Botanical Name	Common Name	PLS	Outback
Permanent Grasses:			
Andropogon gerardii	Big Bluestem	20.00	20.00
Calamagrostis canadensis	Ruggel's Grass	1.00	1.00
Carex spp.	Prairie Sedge Mix	4.00	4.00
Carex lurida	Buttercup Sedge	3.00	3.00
Carex virginiana	Brown Fox Sedge	1.00	1.00
Elymus virginicus	Virginia Wild Rye	24.00	24.00
Panicum virgatum	Switch Grass	2.00	2.00
Scirpus americanus	Wood Grass	0.50	0.50
Sorghastrum nutans	Indian Grass	6.00	6.00
Spartina pectinata	Prairie Cord Grass	3.00	3.00
<b>Total</b>		<b>64.00</b>	<b>64.00</b>

#### Forbs

Botanical Name	Common Name	PLS	Outback
Achillea millefolium	Common Milkweed	2.00	2.00
Asclepias syriaca	White Milkweed	0.75	0.75
Asclepias tuberosa	Butterfly Milkweed	0.75	0.75
Chamaenerion fasciculata	Scarlet Pincushion	3.50	3.50
Conoclinium lancoletia	Tall Goldenrod	3.50	3.50
Conoclinium volubile	Black Top Goldenrod	0.50	0.50
Desmodium illinoense	Illinois Tick Trelley	0.50	0.50
Echinacea purpurea	Black & White Purple Coneflower	3.50	3.50
Eryngium yuccifolium	Rattlesnake Master	2.00	2.00
Helenium autumnale	Sneezeweed	2.50	2.50
Helianthus purpureus	Black & White Purple Coneflower	3.50	3.50
Helianthus grosseserratus	Saw Tooth Sunflower	1.50	1.50
Liatris scapularis	Round-headed Bush	1.00	1.00
Lespedeza bicolor	Marsh Bluebird Star	1.00	1.00
Monarda fistulosa	Wild Bergamot	1.00	1.00
Opuntia virginiana	Spine Cactus	1.00	1.00
Parthenocissus vitacea	Wet Quinine	1.00	1.00
Pycnanthemum virginicum	Cheddar Cheese	1.00	1.00
Rudbeckia hirta	Common Mountain N.	3.00	3.00
Rudbeckia missouriensis	Yellow Coneflower	3.00	3.00
Rudbeckia subtomentosa	Black-Eyed Susan	4.00	4.00
Senna hebecarpa	Wild Golden Glow	1.00	1.00
Solidago canadensis	Sweet Black-Eyed St.	0.50	0.50
Solidago nemoralis	Wild Senna	2.25	2.25
Solidago serotina	River Weed	1.00	1.00
Solidago speciosa	Compass Plant	2.00	2.00
Solidago ulmifolia	Copa Plant	1.00	1.00
Solidago virgaurea	Prairie Dock	0.50	0.50
Solidago juncea	Early Goldenrod	0.25	0.25
Solidago rugosa	Rough Goldenrod	0.25	0.25
Solidago serotina	Common Goldenrod	0.25	0.25
Solidago ulmifolia	Common Spideewort	1.25	1.25
Thalictrum flavum	Common Yellow Flower	3.00	3.00
Thalictrum minus	Cullen's Root	0.25	0.25
Thalictrum minus	Golden Alexander	0.50	0.50
Zizia aurea		0.50	0.50
<b>Total</b>		<b>65.00</b>	<b>65.00</b>

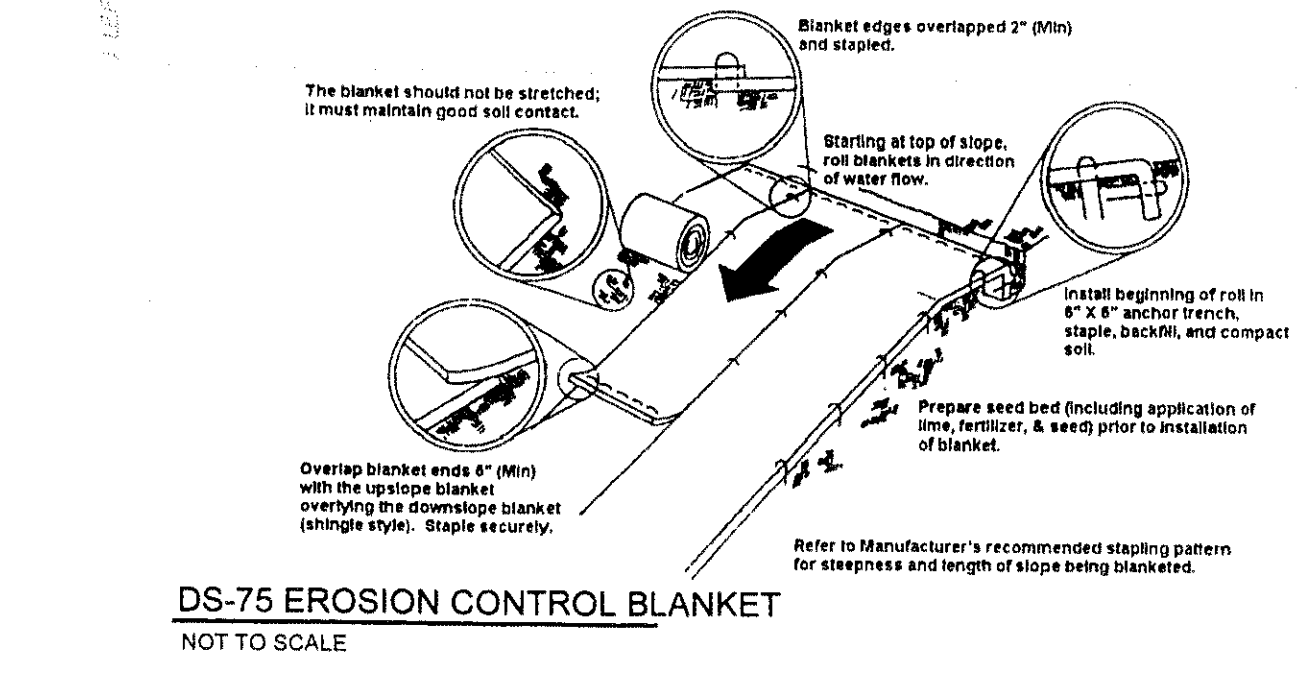

**DS-75 EROSION CONTROL BLANKET**  
NOT TO SCALE

#### PREMIUM BLUEGRASS MIX

Percentage	Grass Name
20%	MIDNIGHT KENTUCKY BLUEGRASS
20%	DENIM KENTUCKY BLUEGRASS
20%	LANGARA KENTUCKY BLUEGRASS
20%	BLUESTAR KENTUCKY BLUEGRASS
10%	PRIZM PERENNIAL RYEGRASS
10%	SUNSHINE PERENNIAL RYEGRASS