

ZONING STATISTICS CHART		
ZONING	REQUIRED / ALLOWED	PROPOSED
MIN. LOT SIZE	6,250 SF	363,647 SF (8.3 ACRE)
BUILDING SIZE (GROSS)	N/A	57,000 SF TOTAL BUILDING AREA (GROSS)
LOT COVERAGE (BUILDING ONLY)	N/A	15.7%
SETBACK - REAR YARD SETBACK	20'-0"	68'-3" (BLDG. A TO WEST PROPERTY LINE) 97'-5" (BLDG. E TO WEST PROPERTY LINE) 50'-0" (CURB TO WEST PROPERTY LINE)
SETBACK - SIDE YARD SETBACK	10'-0"	156'-5" (BLDG. D TO SOUTH PROPERTY LINE) 185'-10" (BLDG. E TO SOUTH PROPERTY LINE) 156'-5" (CURB TO SOUTH PROPERTY LINE)
SETBACK - PUBLIC RIGHT OF WAY	50'-0" (TO CENTER OF R.O.W.)	67'-9" (AT NORTH PROPERTY LINE) 61'-2" (AT EAST PROPERTY LINE)
MAX. BUILDING HEIGHTS	40'-0"	25'-0"
PARKING	292 SPACES	294 SPACES
LOADING AREAS	3	3

PARKING CALCULATIONS	
ESTIMATED PARKING AREAS	
RETAIL/OFFICE/MEDICAL	31,000 Sq. Ft.
RESTAURANT	480 SEATS (16,000 Sq. Ft.)
DAYCARE	10,000 Sq. Ft.
PARKING SPACES REQUIRED*	
RETAIL/OFFICE/MEDICAL	103 (@1:300)
RESTAURANT	160 (@1 PER 3 SEATS)
DAYCARE	29 (@1:350)
PARKING REQUIRED	292 SPACES
PARKING PROVIDED:	287 + 7 H.A. = 294
ACCESSIBLE REQUIRED	7
ACCESSIBLE PROVIDED	7
LOADING AREAS	3
*PARKING CALCULATIONS ABOVE ARE GROSS BUILDING AREA. VILLAGE CODE STATES THAT THE FINAL NUMBER OF REQUIRED PARKING SPACES WILL BE BASED ON ACTUAL TENANT OCCUPANCIES AND THE PROVISIONS OF SECTION 98-293 OF THE ZONING ORDINANCE, WHICH STATE THAT REQUIRED PARKING WILL BE BASED ON THE "NET FLOOR AREA" OF EACH TENANT SPACE, WHICH TERM SHALL NOT INCLUDE FLOOR SPACE DEVOTED PRIMARILY TO THE HOUSING OF MECHANICAL OR ELECTRICAL EQUIPMENT, OR STORAGE PURPOSES.	

PERIMETER GREEN SPACE

2.6 TOTAL ACRES OF SOUTH AND WEST PERIMETER GREEN SPACE

2.6 / 8.3 = 31.3% GREEN SPACE PERCENTAGE OF TOTAL LOT

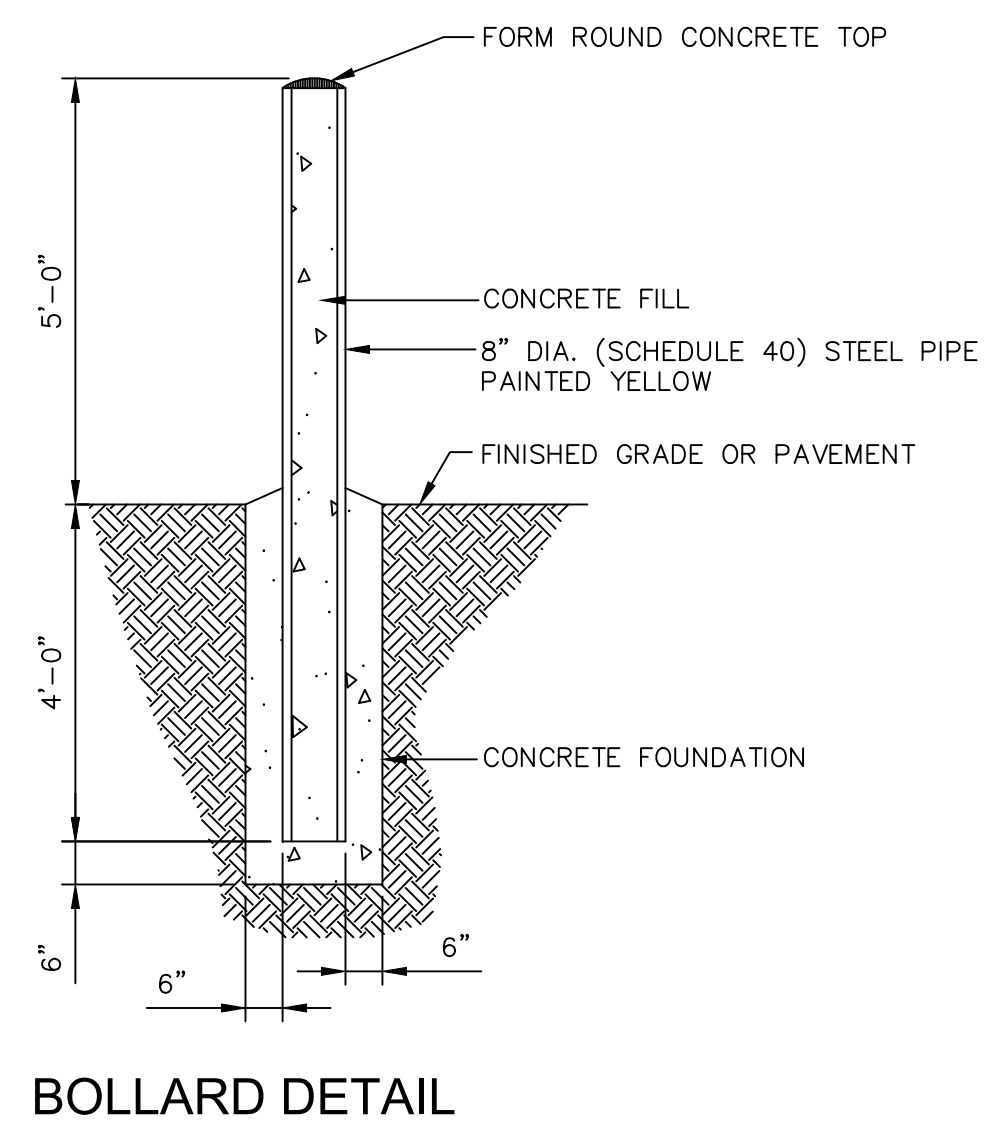

PROPOSED SITE PLAN
SCALE: 1" = 40'-0"
NORTH



WILLOWS CROSSING
SWC WILLOW RD & PFINGSTEN RD
GLENVIEW, ILLINOIS 60062

DESIGN STUDIO 24, LLC
ARCHITECTS
2211 N. ELSTON AVE., CHICAGO, IL 60614
Tel: 847.885.7751
Fax: 847.885.8300

SITE PLAN

NOT PUBLISHED - ALL RIGHTS AND COPYRIGHTS RESERVED. DESIGN STUDIO 24, LLC, EXPRESSLY DISCLAIMS ANY RESPONSIBILITY ARISING FROM ANY UNAUTHORIZED USE OF THE DRAWINGS AND NOTES. ANY AUTHORIZATION MUST BE IN WRITING.

CAUTION: Contractor to verify all existing conditions, dimensions, etc. PRIOR to bid and construction. Contractor to notify owner and architect of any discrepancies. No part of drawings to be used in any other project without written permission. Drawings are NOT to be scaled. Not published. All rights reserved. Notify architect of any discrepancies.

CAUTION: This drawing may have been reproduced at a size different than originally drawn. The owner and architect assume no responsibility for the use of incorrect scale. Drawings are NOT to be scaled. Not published. All rights reserved. Notify architect of any discrepancies.

STATEMENT OF COMPLIANCE
I have prepared, or caused to be prepared under my supervision, the attached plans and specifications and state that, to the best of my knowledge and belief and to the extent of my contractual obligation, they are in compliance with the Codes and Ordinances of Glenview, Illinois.

STATEMENT OF COMPLIANCE
I have prepared, or caused to be prepared under my supervision, the attached plans and specifications and state that, to the best of my knowledge and belief and to the extent of my contractual obligation, they are in compliance with the Environmental Barriers Act (40 Rev. Stat. 1965, ch 111 1/2, pars 3711 et seq as amended) and the Illinois Accessibility Code, 71 % Adm. Code 400.

DATE	11.29.2022
REVISIONS	
11.29.2022	REVISED
SCALE	1" = 40'-0"
DRAWN BY:	Neal Vander Wilt

MARK T. DiGANCI
REG. ARCHITECT

LICENSE EXPIRES: 11.30.2024

ST1

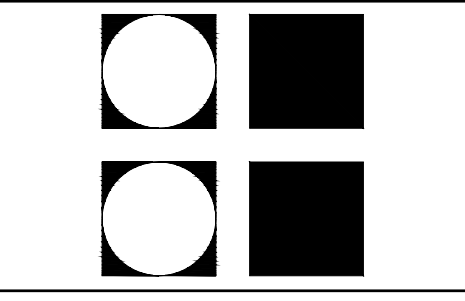
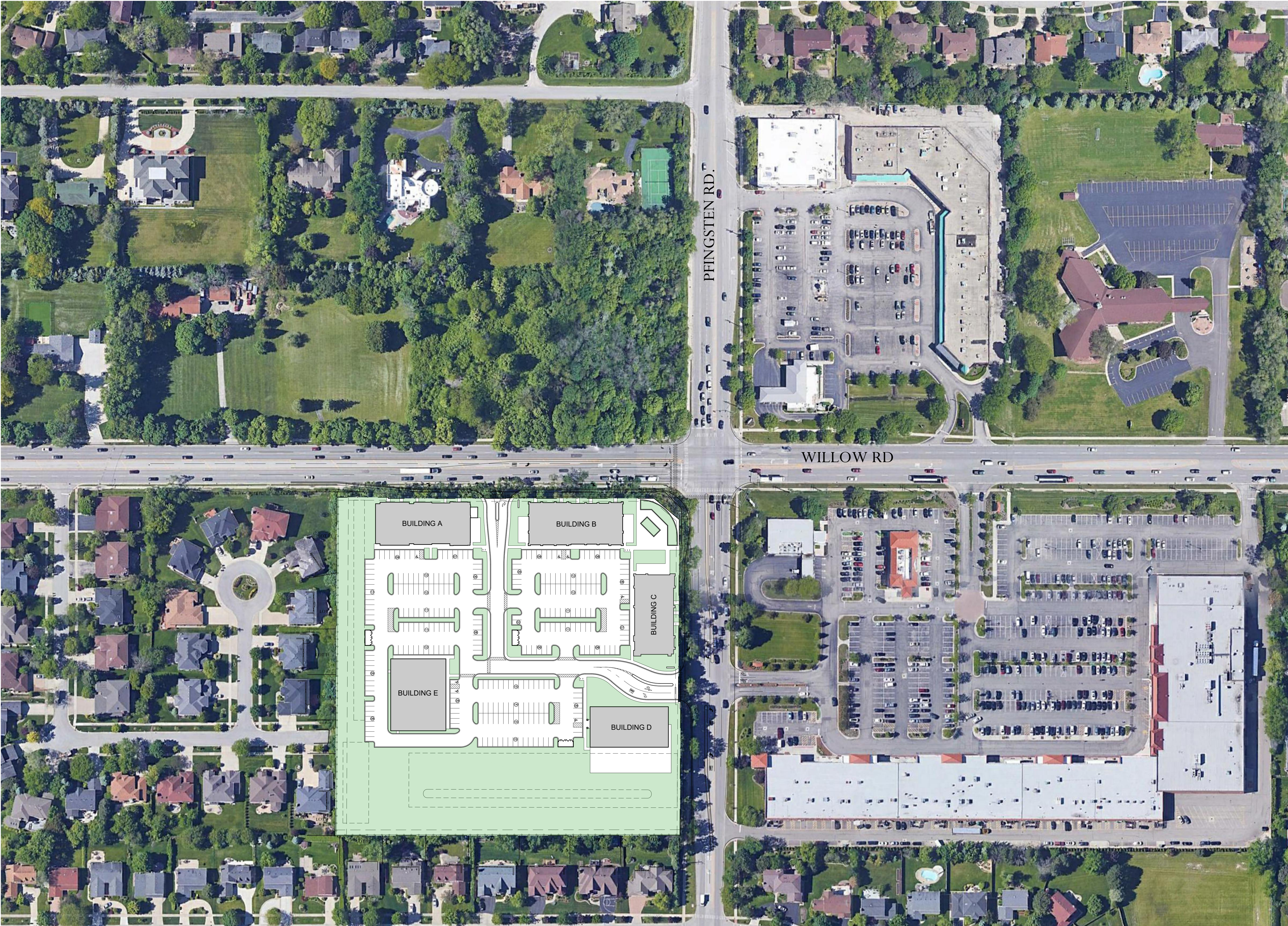

SITE PLAN - OVERLAY - DAYCARE ALTERNATE

WILLOWS CROSSING
 SWC WILLOW RD & PFLINGSTEN RD
 GLENVIEW, ILLINOIS 60062

DESIGN STUDIO 24, LLC
 ARCHITECTS
 2211 N. ELSTON AVE., CHICAGO, IL 60614
 TEL: 847.885.7751
 FAX: 847.885.8300

NOT PUBLISHED - ALL RIGHTS AND COPYRIGHTS RESERVED. DESIGN STUDIO 24, LLC, EXPRESSLY DISCLAIMS ANY RESPONSIBILITY ARISING FROM ANY UNAUTHORIZED USE OF THE DRAWINGS AND NOTES. ANY AUTHORIZATION MUST BE IN WRITING.

CAUTION: Contractor to verify all existing conditions, dimensions, etc. PRIOR to bid and construction. Contractor to notify owner and architect of any discrepancies. No plot of ignorance to existing conditions found to be different from drawings will be accepted.

CAUTION: This drawing may have been reproduced at a size different than originally drawn. The owner and architect assume no responsibility for the use of incorrect scale. Drawings are NOT to be scaled. Not published. All rights reserved. Notify architect of any discrepancies.

STATEMENT OF COMPLIANCE
 I have prepared, or caused to be prepared under my supervision, the attached plans and specifications and state that, to the best of my knowledge and belief and to the extent of my contractual obligation, they are in compliance with the Codes and Ordinances of Glenview, Illinois

STATEMENT OF COMPLIANCE
 I have prepared, or caused to be prepared under my supervision, the attached plans and specifications and state that, to the best of my knowledge and belief and to the extent of my contractual obligation, they are in compliance with the Environmental Barriers Act (40 USC 10605, ch 111 1/2, pars 3711 et seq as amended) and the Illinois Accessibility Code, 71 % Adm. Code 400.

DATE 11.29.2022

REVISIONS
 11.29.2022 REVISED

SCALE N.T.S.

DRAWN BY: Neal Vander Wilt

MARK T. DiGANCI
 REG. ARCHITECT

LICENSE EXPIRES: 11.30.2024

ST2

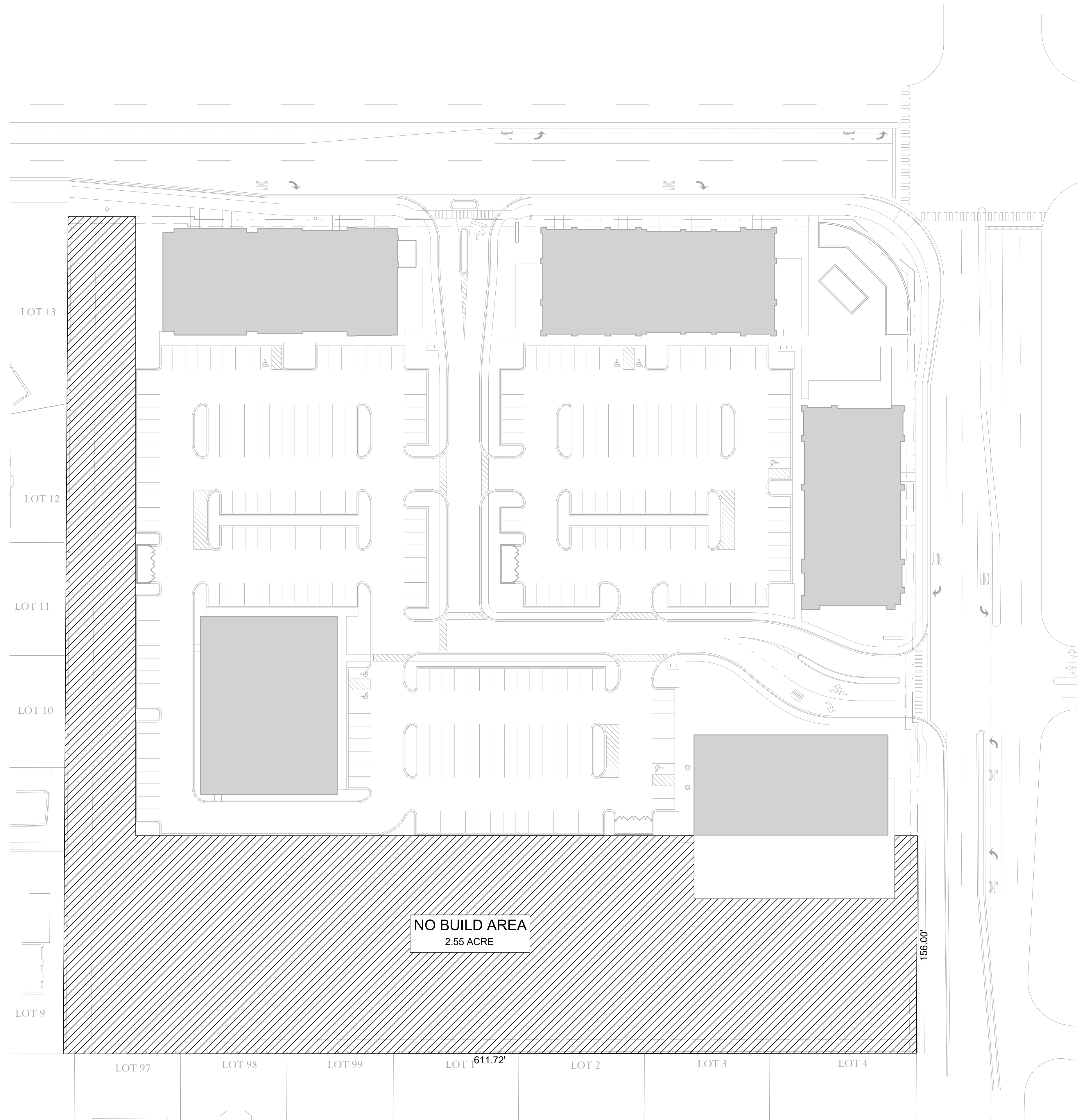

SITE PLAN - NO BUILD AREA
SCALE: 1" = 40'-0"

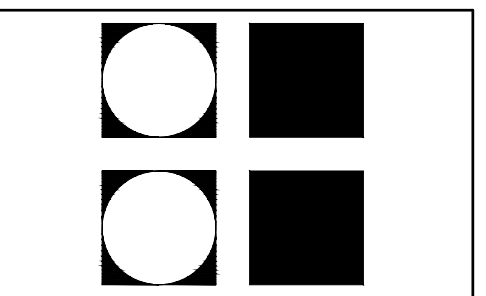

SITE PLAN - NO BUILD AREA

WILLOWS CROSSING
SWC WILLOW RD & PFINGSTEN RD
GLENVIEW, ILLINOIS 60062

DESIGN STUDIO 24, LLC
ARCHITECTS
2211 N. ELSTON AVE., CHICAGO, IL 60614
Tel: 847.885.7751
Fax: 847.885.8300

NOT PUBLISHED - ALL RIGHTS AND COPYRIGHTS RESERVED. DESIGN STUDIO 24, LLC, EXPRESSLY DISCLAIMS ANY RESPONSIBILITY ARISING FROM ANY UNAUTHORIZED USE OF THE DRAWINGS AND NOTES. ANY AUTHORIZATION MUST BE IN WRITING.

CAUTION: Contractor to verify all existing conditions, dimensions, etc. PRIOR to bid and construction. Contractor to notify owner and architect of any discrepancies. No plan of ignorance to existing conditions found to be different from drawings will be accepted.

CAUTION: This drawing may have been reproduced at a size different than originally drawn. The owner and architect assume no responsibility for the use of incorrect scale. Drawings are NOT to be scaled. Not published. All rights reserved. Notify architect of any discrepancies.

STATEMENT OF COMPLIANCE
I have prepared, or caused to be prepared under my supervision, the attached plans and specifications and state that, to the best of my knowledge and belief and to the extent of my contractual obligation, they are in compliance with the Codes and Ordinances of Glenview, Illinois

STATEMENT OF COMPLIANCE
I have prepared, or caused to be prepared under my supervision, the attached plans and specifications and state that, to the best of my knowledge and belief and to the extent of my contractual obligation, they are in compliance with the Environmental Barriers Act (8 Rev Stat 1985, ch 111 1/2, pars 3711 et seq as amended) and the Illinois Accessibility Code, 71 §, Adm. Code 400.

DATE 11.29.2022

REVISIONS
11.29.2022 REVISED

SCALE 1" = 40'-0"

DRAWN BY: Neal Vander Wilt

MARK T. DiGANCI
REG. ARCHITECT

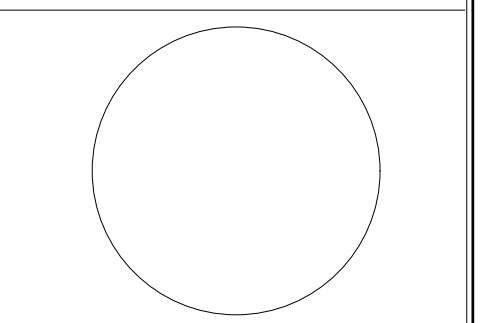

LICENSE EXPIRES: 11.30.2024

ST3

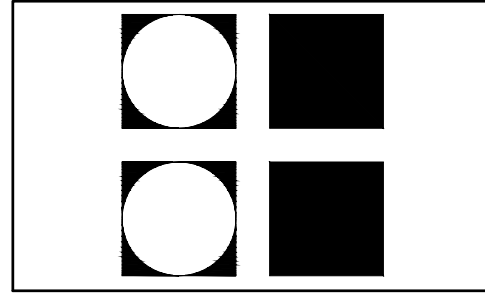

WILLOWS CROSSING
 SWC WILLOW RD & PFINGSTEN RD
 GLENVIEW, ILLINOIS 60062

DESIGN STUDIO 24, LLC
 ARCHITECTS
 2211 N. ELSTON AVE., CHICAGO, IL 60614
 TEL: 847.885.7751
 FAX: 847.885.8300

FIRE TRUCK STUDY

NOT PUBLISHED - ALL RIGHTS AND COPYRIGHTS RESERVED. DESIGN STUDIO 24, LLC, EXPRESSLY DISCLAIMS ANY RESPONSIBILITY ARISING FROM ANY UNAUTHORIZED USE OF THE DRAWINGS AND NOTES. ANY AUTHORIZATION MUST BE IN WRITING.

CAUTION: Contractor to verify all existing conditions, dimensions, etc. PRIOR to bid and construction. Contractor to notify owner and architect of any discrepancies. No part of drawings to existing conditions found to be different from drawings will be accepted.

CAUTION: This drawing may have been reproduced at a size different than originally drawn. The owner and architect assume no responsibility for the use of incorrect scale. Drawings are NOT to be scaled. Not published. All rights reserved. Notify architect of any discrepancies.

STATEMENT OF COMPLIANCE
 I have prepared, or caused to be prepared under my supervision, the attached plans and specifications and state that, to the best of my knowledge and belief and to the extent of my contractual obligation, they are in compliance with the Codes and Ordinances of Glenview, Illinois

STATEMENT OF COMPLIANCE
 I have prepared, or caused to be prepared under my supervision, the attached plans and specifications and state that, to the best of my knowledge and belief and to the extent of my contractual obligation, they are in compliance with the Environmental Barriers Act (4 Rev. Stat. 1985, ch 111 1/2, pars 3711 et seq as amended) and the Illinois Accessibility Code, 71 §, Adm. Code 400.

DATE 11.29.2022

REVISIONS
 11.29.2022 REVISED

SCALE 1" = 40'-0"

DRAWN BY: Neal Vander Wilt

MARK T. DiGANCI
 REG. ARCHITECT



LICENSE EXPIRES: 11.30.2024

ST4

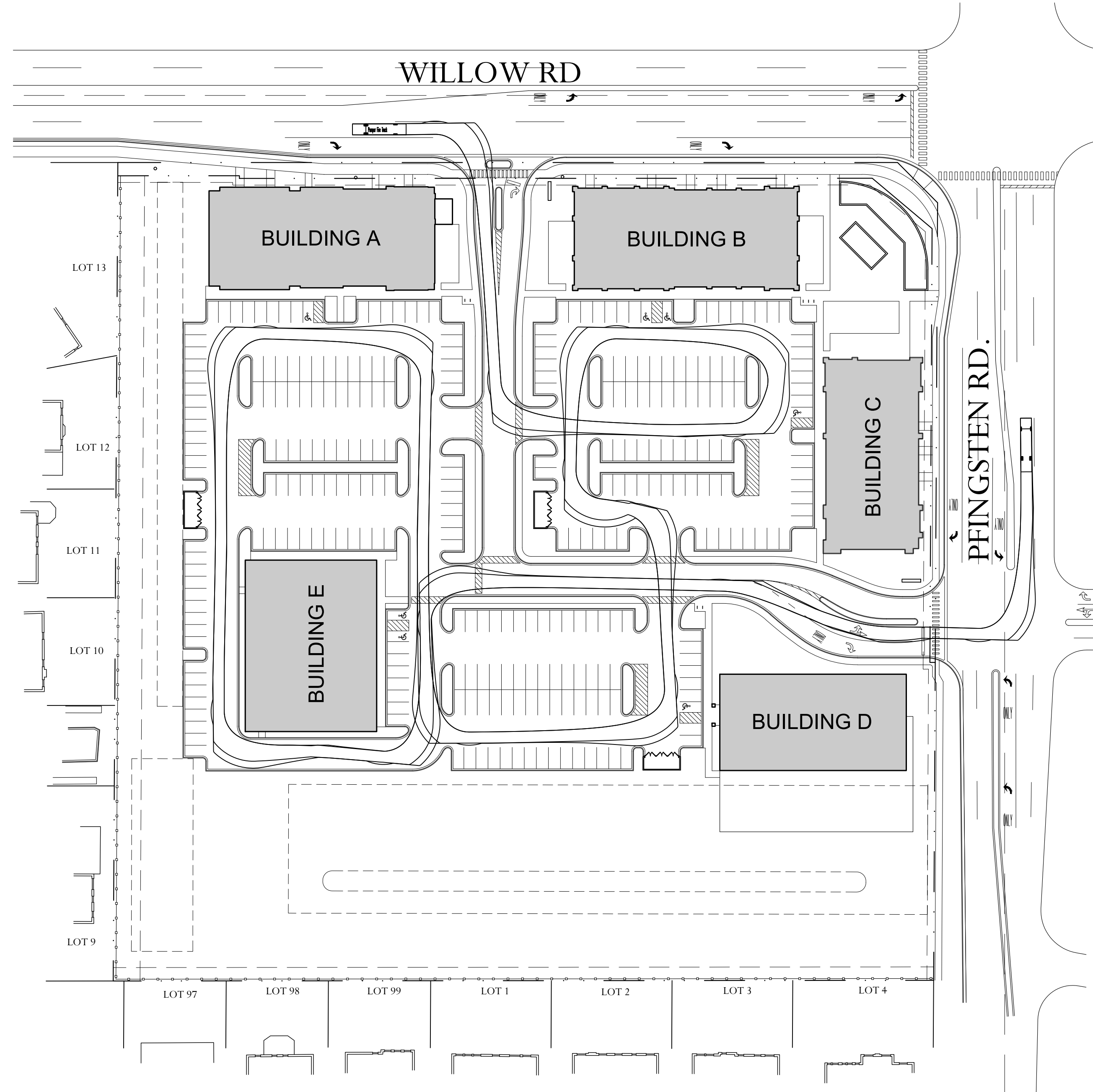

FIRE TRUCK STUDY #1
 SCALE: 1" = 60'-0"

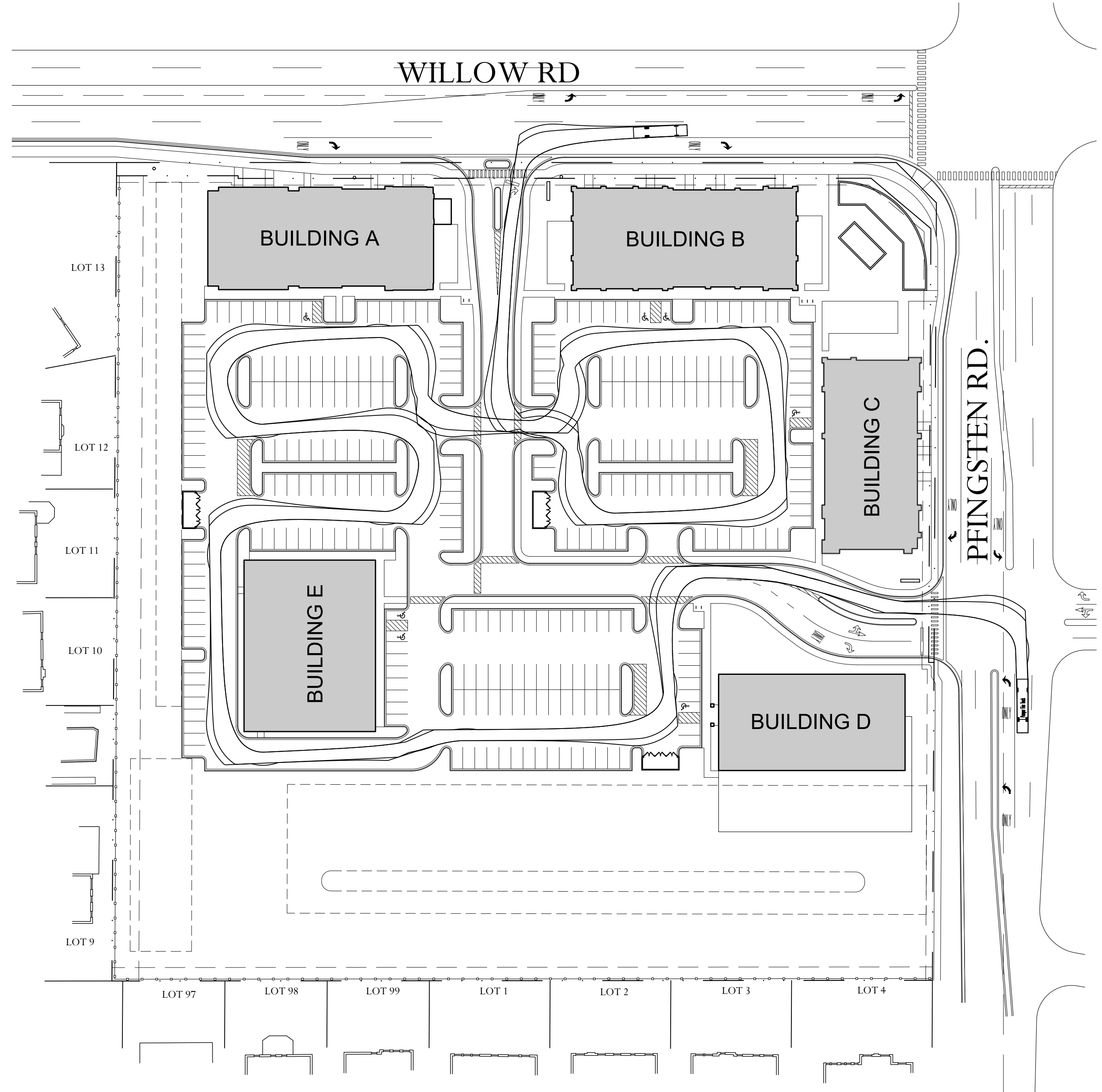

FIRE TRUCK STUDY #2
 SCALE: 1" = 60'-0"

