

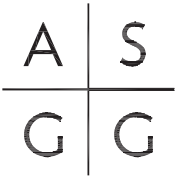

WILLOW CREEK COMMUNITY CHURCH - NORTH SHORE
GLENVIEW, IL

09.20.13



ADRIAN SMITH + GORDON GILL
ARCHITECTURE
 111 WEST MONROE STREET SUITE 2300 CHICAGO IL 60603
 T 312 920 1888 F 312 920 1775

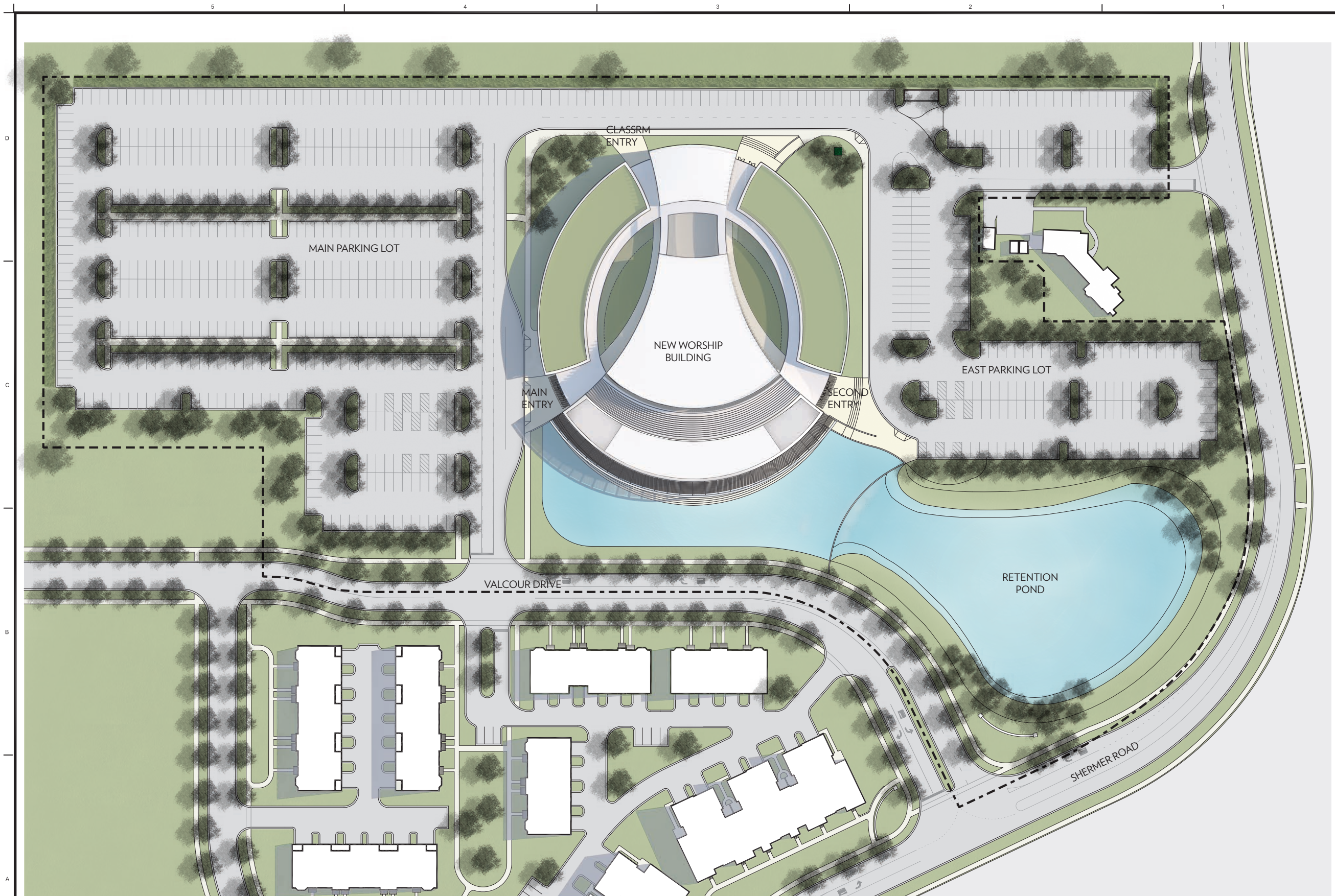

PROJECT:
 WILLOW CREEK COMMUNITY CHURCH - NORTH SHORE

OWNERS:
 WILLOW CREEK COMMUNITY CHURCH - NORTHSHORE
 315 WALKER ROAD
 NORTHFIELD, IL 60093

ARCHITECT OF RECORD:
 ADRIAN SMITH + GORDON GILL ARCHITECTURE
 111 W MONROE STREET SUITE 2300
 CHICAGO, IL 60603

STRUCTURAL CONSULTANT:

MEP CONSULTANT:

REVISIONS:

NO.	DESCRIPTION
1	ISSUED FOR ZONING REVIEW

PROJECT #: 513015 **DRAWN BY:** MN
DATE: 9/20/13 **CHECKED BY:** SB

SHEET NAME:
 ILLUSTRATIVE SITE PLAN

© 2013 ADRIAN SMITH + GORDON GILL ARCHITECTURE LLP

SCALE 1/100" = 1'-0"

PLOT TIME:

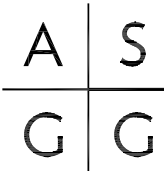

ADRIAN SMITH + GORDON GILL ARCHITECTURE
 111 WEST MONROE STREET SUITE 2300 CHICAGO IL 60603
 T 312 920 1888 F 312 920 1775

PROJECT:
 WILLOW CREEK COMMUNITY CHURCH - NORTH SHORE

OWNERS:
 WILLOW CREEK COMMUNITY CHURCH - NORTHSHORE
 315 WAUKEGAN ROAD
 NORTHFIELD, IL 60093

ARCHITECT OF RECORD:
 ADRIAN SMITH + GORDON GILL ARCHITECTURE
 111 W MONROE STREET SUITE 2300
 CHICAGO, IL 60603

STRUCTURAL CONSULTANT:

MEP CONSULTANT:

REVISIONS:

NO.	DESCRIPTION
1	ISSUED FOR ZONING REVIEW

PROJECT #: 513015 DRAWN BY: MN
 DATE: 9/20/13 CHECKED BY: SB

SHEET NAME:
GROUND FLOOR PLAN

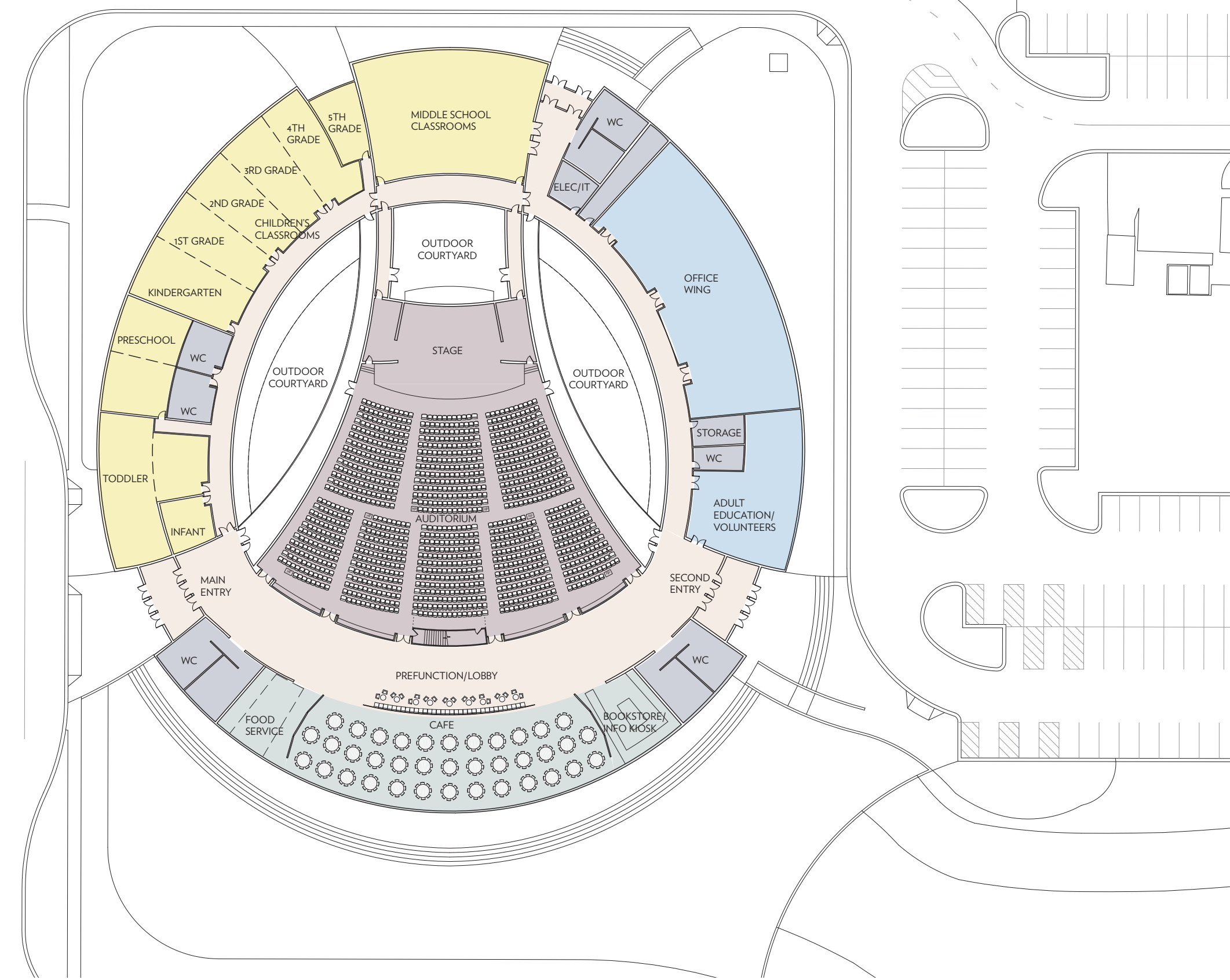

SCALE: 1/50" = 1'-0"



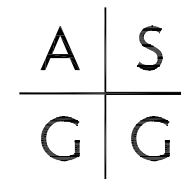

ADRIAN SMITH + GORDON GILL
ARCHITECTURE
 111 WEST MONROE STREET SUITE 2300 CHICAGO IL 60603
 T 312 920 1888 F 312 920 1775

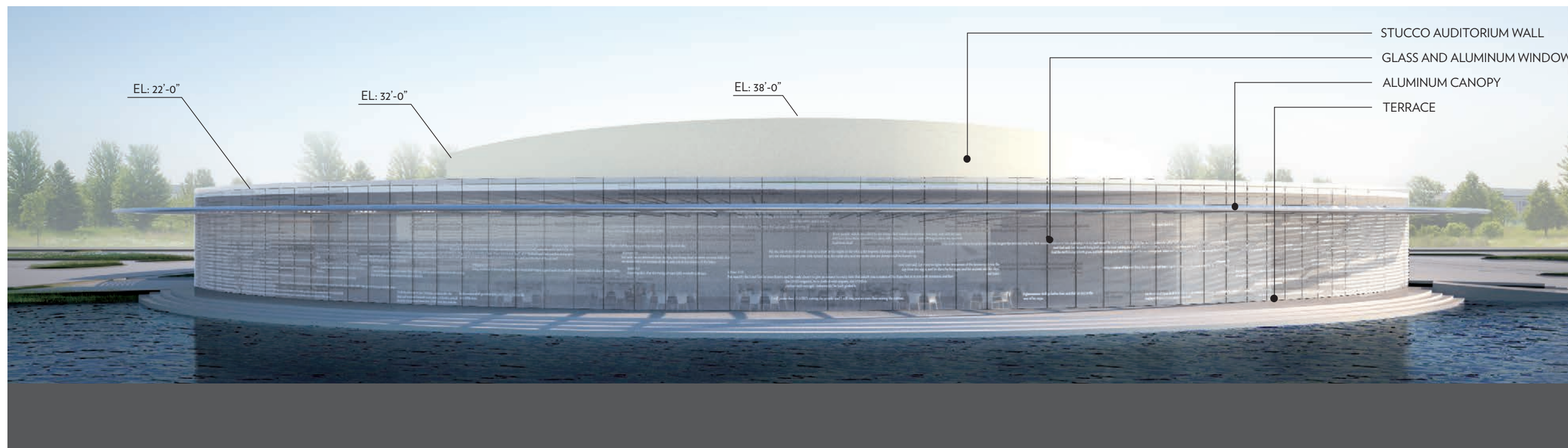

SOUTH ELEVATION
 SCALE 1/32" = 1'-0"

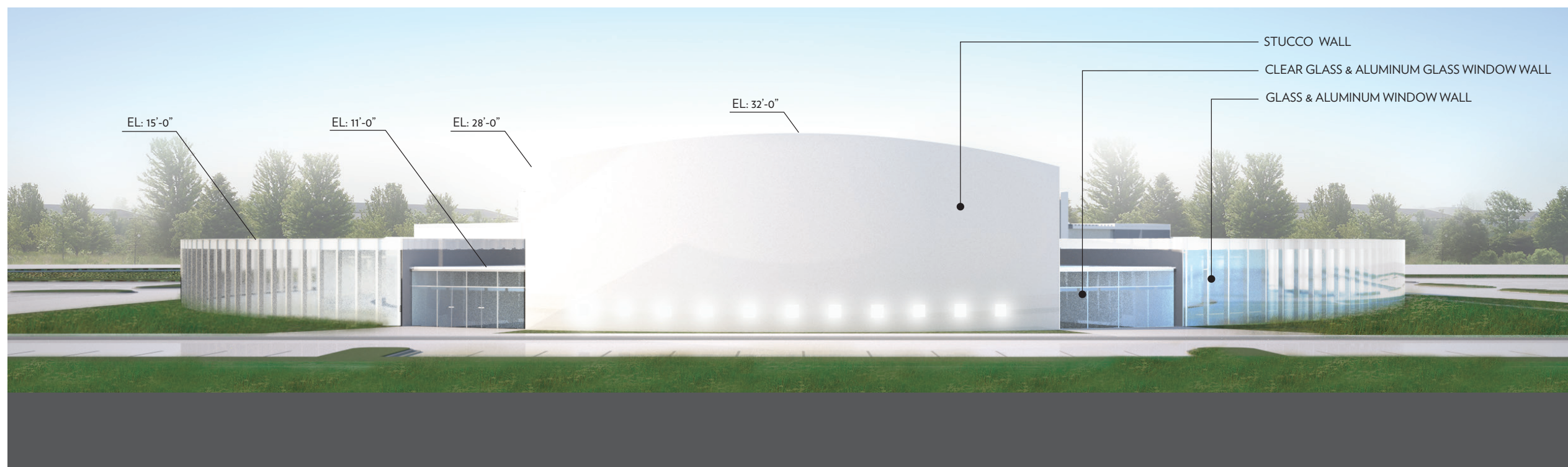

NORTH ELEVATION
 SCALE 1/32" = 1'-0"

PROJECT:
WILLOW CREEK COMMUNITY CHURCH - NORTH SHORE

OWNERS:
 WILLOW CREEK COMMUNITY CHURCH - NORTHSHORE
 315 WALKEGAN ROAD
 NORTHFIELD, IL 60093

ARCHITECT OF RECORD:
 ADRIAN SMITH + GORDON GILL ARCHITECTURE
 111 W MONROE STREET SUITE 2300
 CHICAGO, IL 60603

STRUCTURAL CONSULTANT:

MEP CONSULTANT:

REVISIONS:
 NO. DESCRIPTION
 1 ISSUED FOR ZONING REVIEW

PROJECT #: 513015 DRAWN BY: MN
 DATE: 9/20/13 CHECKED BY: SB

SHEET NAME:
ELEVATIONS

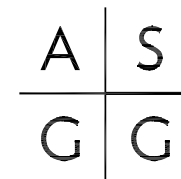

ADRIAN SMITH + GORDON GILL
ARCHITECTURE
 111 WEST MONROE STREET SUITE 2300 CHICAGO IL 60603
 T 312 920 1888 F 312 920 1775

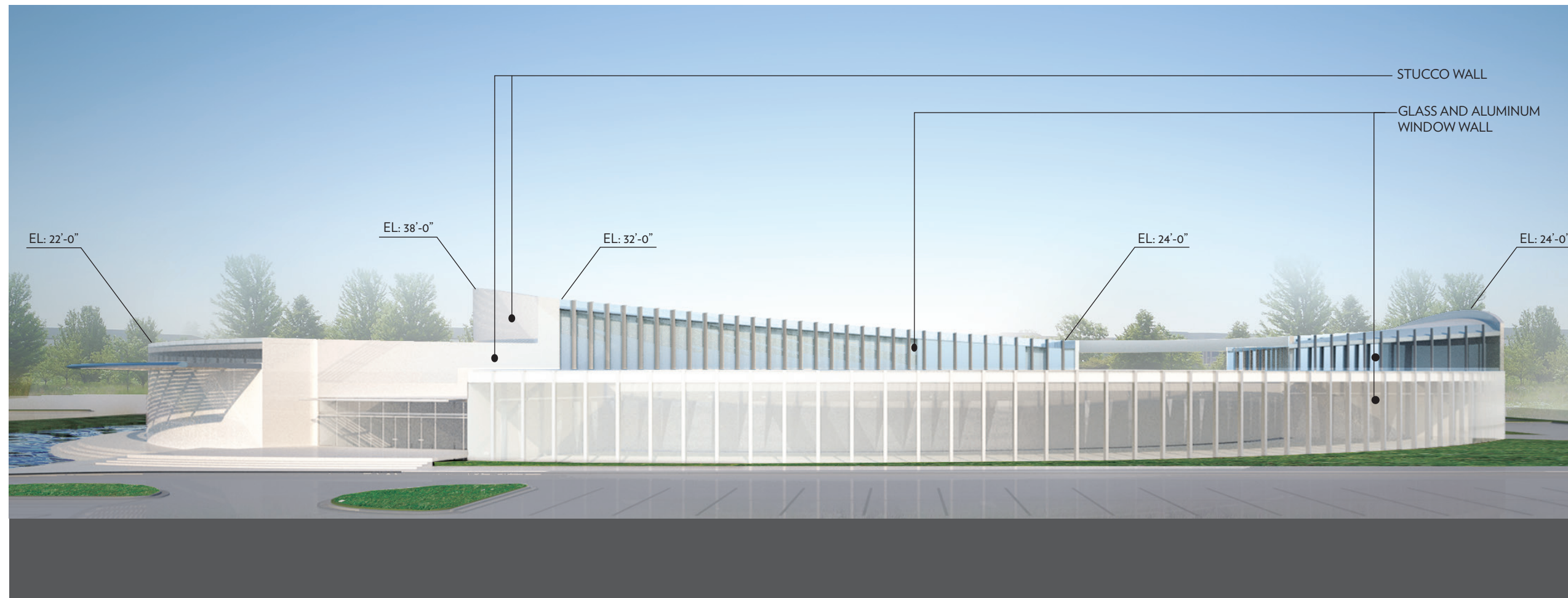

EAST AND WEST ELEVATION
 [EAST SHOWN, WEST SIMILAR]
 SCALE 1/32" = 1'-0"

PROJECT:
 WILLOW CREEK COMMUNITY CHURCH - NORTH SHORE

OWNERS:
 WILLOW CREEK COMMUNITY CHURCH - NORTHSHORE
 315 WAIKEGAN ROAD
 NORTHFIELD, IL 60093

ARCHITECT OF RECORD:
 ADRIAN SMITH + GORDON GILL ARCHITECTURE
 111 W MONROE STREET SUITE 2300
 CHICAGO, IL 60603

STRUCTURAL CONSULTANT:

MEP CONSULTANT:

REVISIONS:
 NO. DESCRIPTION
 1 ISSUED FOR ZONING REVIEW

PROJECT #: 513015 DRAWN BY: MN
 DATE: 9/20/13 CHECKED BY: SB

SHEET NAME:
GROUND FLOOR PLAN

PLOT TIME:

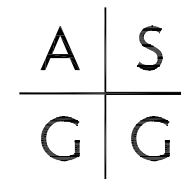

ADRIAN SMITH + GORDON GILL
ARCHITECTURE
111 WEST MONROE STREET SUITE 2300 CHICAGO IL 60603
T 312 920 1888 F 312 920 1775



PERSPECTIVE VIEW FROM SHERMER ROAD

PROJECT:
WILLOW CREEK COMMUNITY CHURCH - NORTH SHORE

OWNERS:
WILLOW CREEK COMMUNITY CHURCH - NORTHSHORE
315 WALKER ROAD
NORTHFIELD, IL 60093

ARCHITECT OF RECORD:
ADRIAN SMITH + GORDON GILL ARCHITECTURE
111 W MONROE STREET SUITE 2300
CHICAGO, IL 60603

STRUCTURAL CONSULTANT:

MEP CONSULTANT:

REVISIONS:
NO. DESCRIPTION
1 ISSUED FOR ZONING REVIEW

PROJECT #: 513015 DRAWN BY: MN
DATE: 9/20/13 CHECKED BY: SB

SHEET NAME:
PERSPECTIVE VIEW