

**HAEGER ENGINEERING**  
 consulting engineers • land surveyors  
 1304 N. Plum Grove Road, Schaumburg, IL 60173 • Tel: 847.394.6600 Fax: 847.394.6608  
 Illinois Professional Design Firm License No. 184-003152  
 www.haegerengineering.com

**PROPERTY  
 AREA EXHIBIT**  
**WILLOW CREEK COMMUNITY  
 CHURCH NORTH SHORE**  
 VILLAGE OF GLENVIEW, ILLINOIS

Project Manager: T A S  
 Engineer: TJB  
 Date: 09/19/2013  
 Project No. 13012  
 Sheet 1/1

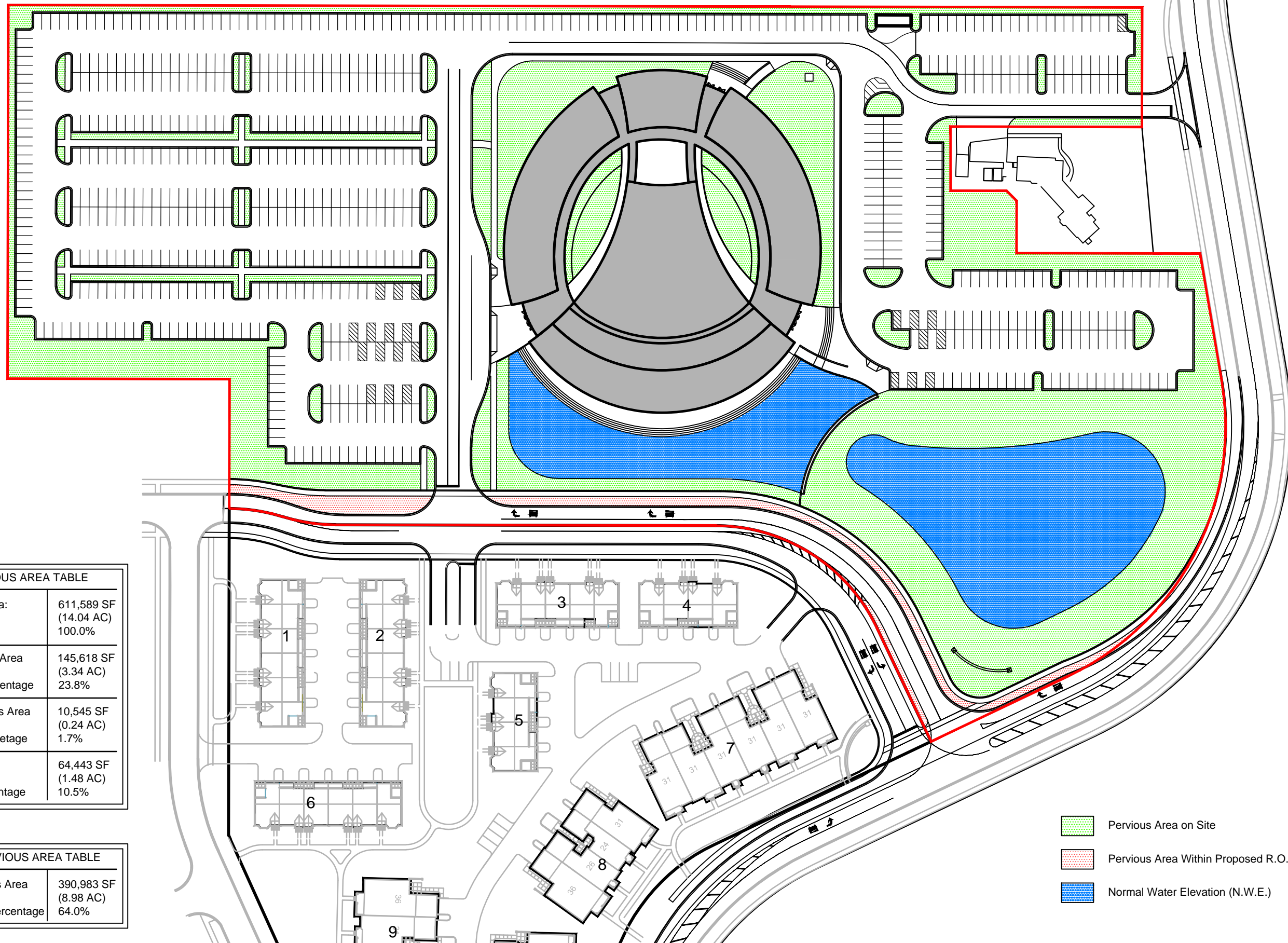

- Pervious Area on Site
- Pervious Area Within Proposed R.O.W
- Normal Water Elevation (N.W.E.)

| PERVIOUS AREA TABLE |                                    |
|---------------------|------------------------------------|
| Total Site Area:    | 611,589 SF<br>(14.04 AC)<br>100.0% |
| Site Pervious Area  | 145,618 SF<br>(3.34 AC)<br>23.8%   |
| ROW Pervious Area   | 10,545 SF<br>(0.24 AC)<br>1.7%     |
| N.W.E. Area         | 64,443 SF<br>(1.48 AC)<br>10.5%    |
| N.W.E. Percentage   |                                    |

| IMPERVIOUS AREA TABLE |                                  |
|-----------------------|----------------------------------|
| Site Impervious Area  | 390,983 SF<br>(8.98 AC)<br>64.0% |
| Impervious Percentage |                                  |

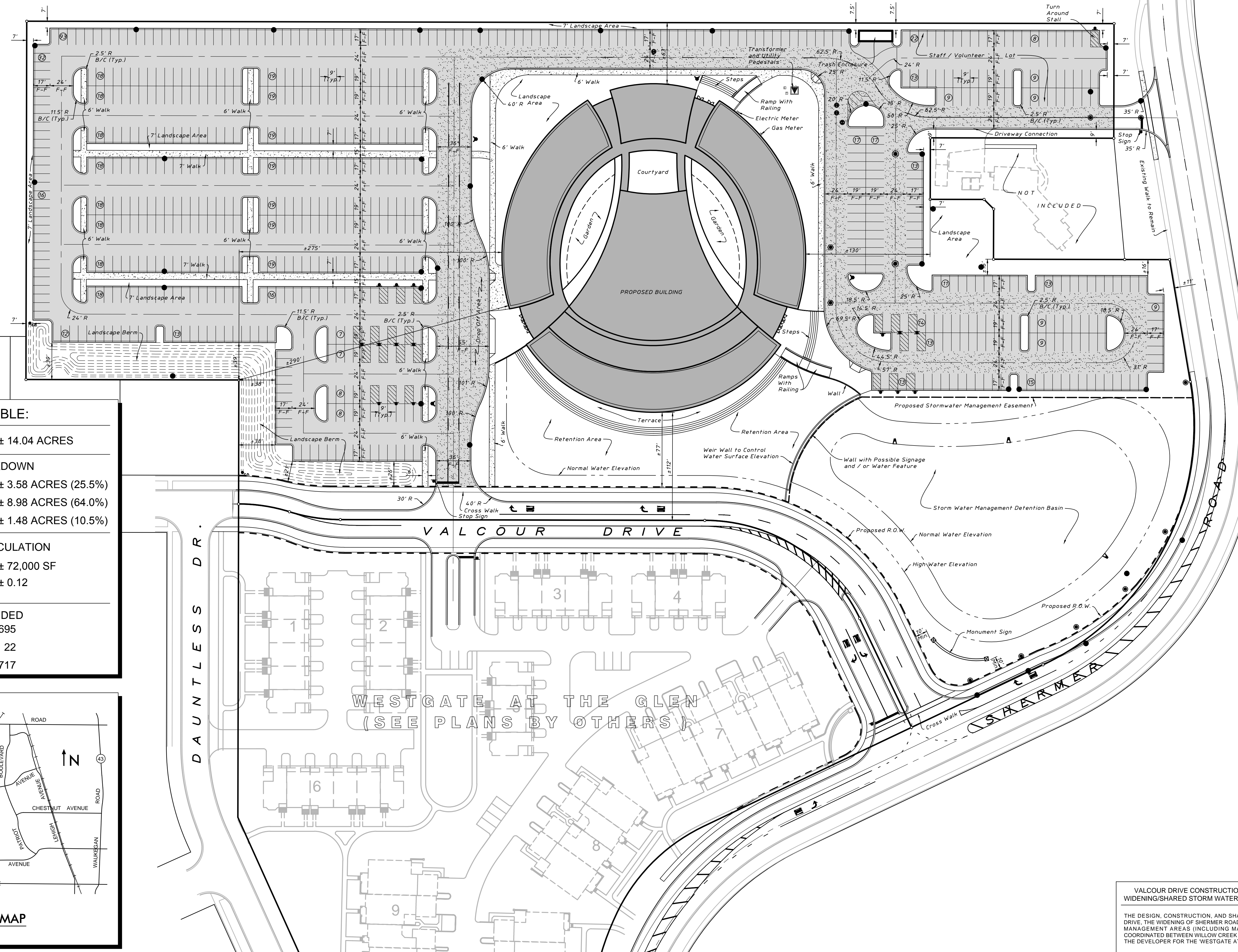
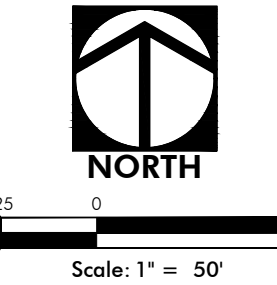

**SITE DATA TABLE:**

|                             |                      |
|-----------------------------|----------------------|
| SITE AREA                   | ± 14.04 ACRES        |
| SITE AREA BREAKDOWN         |                      |
| PERVIOUS AREA               | ± 3.58 ACRES (25.5%) |
| IMPERVIOUS AREA             | ± 8.98 ACRES (64.0%) |
| WATER SURFACE               | ± 1.48 ACRES (10.5%) |
| BUILDING F.A.R. CALCULATION |                      |
| BUILDING AREA               | ± 72,000 SF          |
| F.A.R.                      | ± 0.12               |
| PARKING PROVIDED            |                      |
| STANDARD                    | 695                  |
| HANDICAP                    | 22                   |
| TOTAL                       | 717                  |

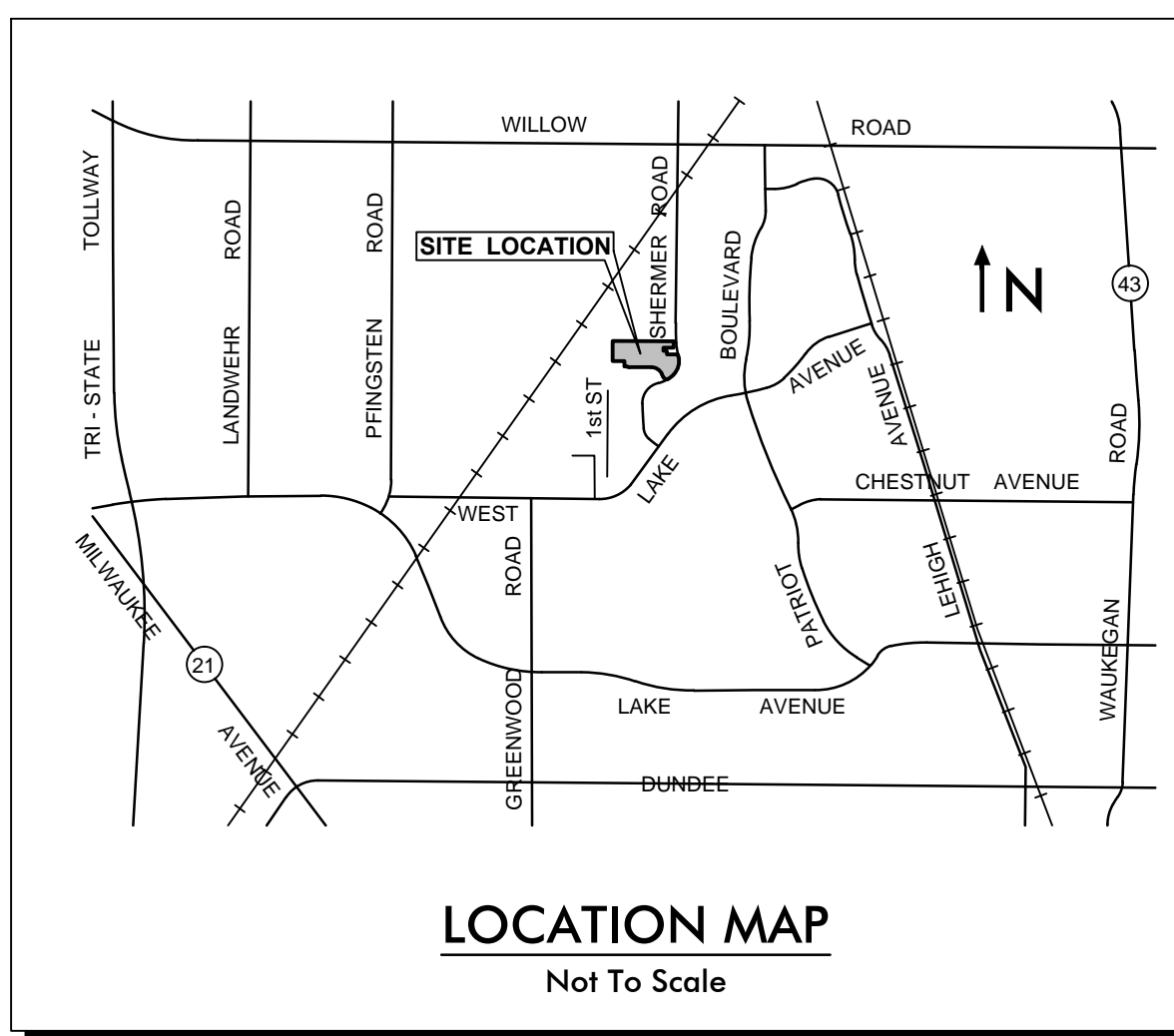

**VALCOUR DRIVE CONSTRUCTION/SHERMER ROAD WIDENING/SHARED STORM WATER MANAGEMENT NOTE:**  
 THE DESIGN, CONSTRUCTION, AND SHARED COST OF VALCOUR DRIVE, THE WIDENING OF SHERMER ROAD, AND THE STORM WATER MANAGEMENT AREAS (INCLUDING MAINTENANCE) SHALL BE COORDINATED BETWEEN WILLOW CREEK COMMUNITY CHURCH AND THE DEVELOPER FOR THE 'WESTGATE AT THE GLEN' SUBDIVISION.

**HAEGER ENGINEERING**  
 consulting engineers • land surveyors  
 1304 N. Plum Grove Road, Schaumburg, IL 60173 • Tel: 847.394.6600 Fax: 847.394.6608  
 Illinois Professional Design Firm License No. 184-003132  
 www.haegerengineering.com

**CONCEPT SITE PLAN**  
**WILLOW CREEK COMMUNITY CHURCH NORTH SHORE**  
 GLENVIEW, ILLINOIS

Project Manager: T A S  
 Engineer: L A K  
 Date: 09/20/2013  
 Project No. 13012  
 Sheet **SP.1**



This drawing and any and all ideas and designs contained herein are the sole property of Brickman and are not to be used without written permission.

# Willow Creek Community Church North Shore

at The Glen of Glenview, Illinois

DATE  
September 20, 2013

REVISIONS

Note:  
Landscape and tree planting along Valcour Drive will be coordinated with residential developer

SHEET TITLE  
Preliminary Landscape Plan

SCALE  
1" = 40'-0"

DESIGN  
JAO

PD  
RAM

TYPE

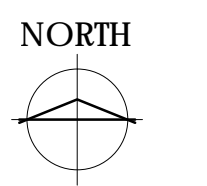

PROJECT NUMBER  
9-20-13

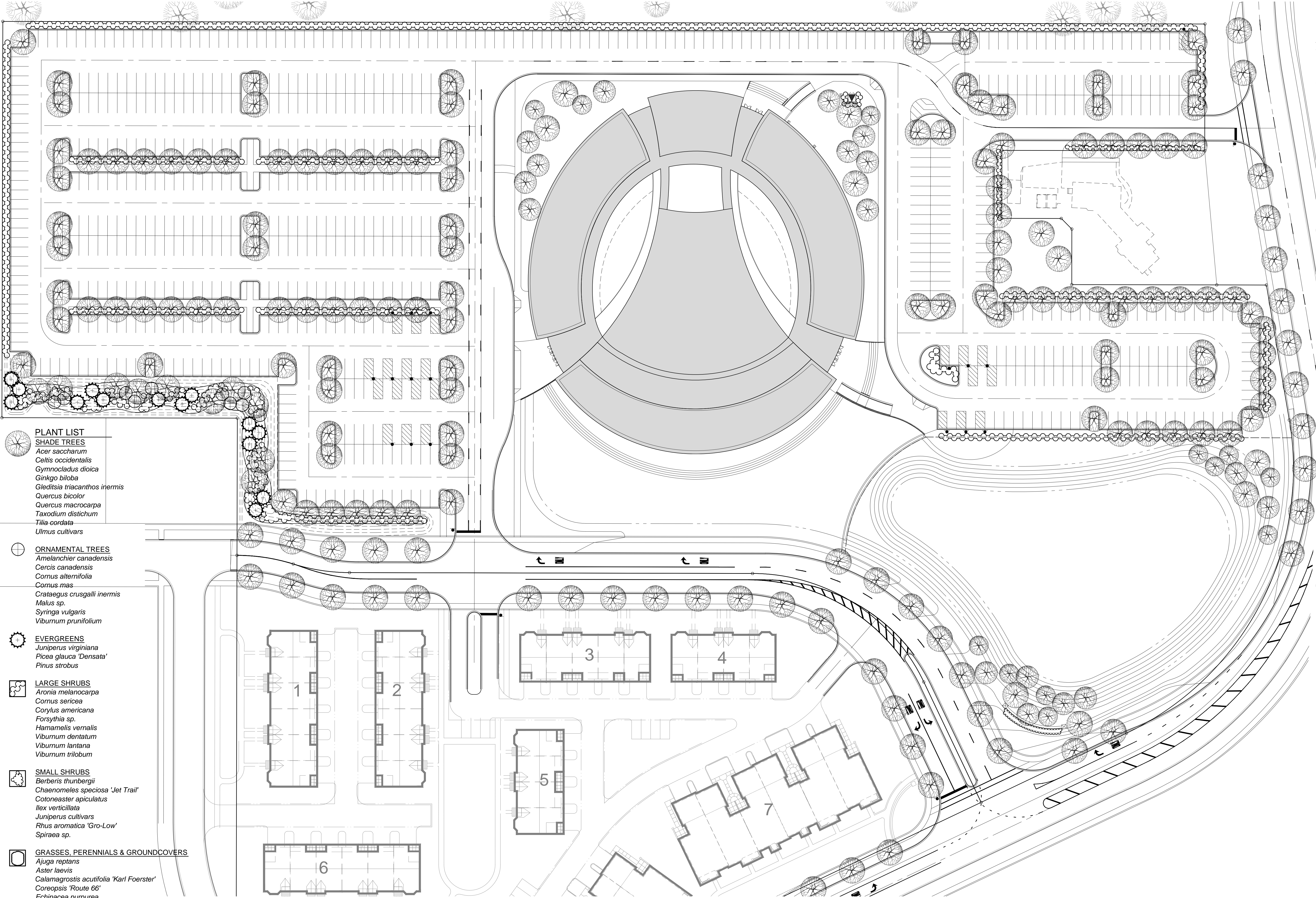

- PLANT LIST**
- SHADE TREES**
- Acer saccharum*
  - Celtis occidentalis*
  - Gymnocladus dioica*
  - Ginkgo biloba*
  - Gleditsia triacanthos inermis*
  - Quercus bicolor*
  - Quercus macrocarpa*
  - Taxodium distichum*
  - Tilia cordata*
  - Ulmus cultivars*
- ORNAMENTAL TREES**
- Amelanchier canadensis*
  - Cercis canadensis*
  - Cornus alternifolia*
  - Cornus mas*
  - Crataegus crusgalli inermis*
  - Malus sp.*
  - Syringa vulgaris*
  - Viburnum prunifolium*
- EVERGREENS**
- Juniperus virginiana*
  - Picea glauca 'Densata'*
  - Pinus strobus*
- LARGE SHRUBS**
- Aronia melanocarpa*
  - Cornus sericea*
  - Corylus americana*
  - Forsythia sp.*
  - Hamamelis vernalis*
  - Viburnum dentatum*
  - Viburnum lantana*
  - Viburnum trilobum*
- SMALL SHRUBS**
- Berberis thunbergii*
  - Chaenomeles speciosa 'Jet Trail'*
  - Cotoneaster apiculatus*
  - Ilex verticillata*
  - Juniperus cultivars*
  - Rhus aromatica 'Gro-Low'*
  - Spiraea sp.*
- GRASSES, PERENNIALS & GROUNDCOVERS**
- Ajuga reptans*
  - Aster laevis*
  - Calamagrostis acutifolia 'Karl Foerster'*
  - Coreopsis 'Route 66'*
  - Echinacea purpurea*
  - Euonymus fortunei 'Coloratus'*
  - Panicum virgatum*
  - Penstemon digitalis 'Husker Red'*
  - Perovskia atriplicifolia*
  - Rudbeckia hirta*
  - Solidago rugosa 'Fireworks'*
  - Sporobolus heterolepis*